

1. Click the **Start** button and click **My Computer**

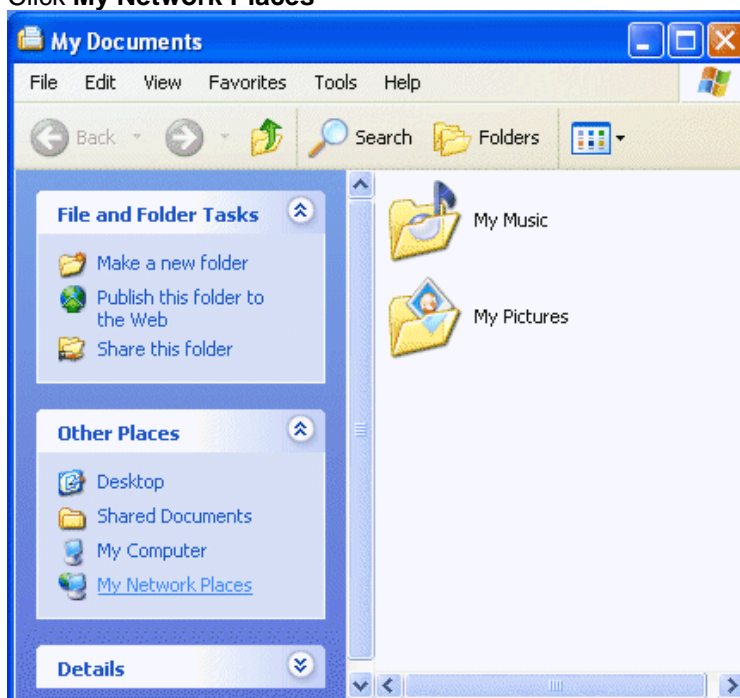

2. Click **My Network Places**

3. Click **View network connections**

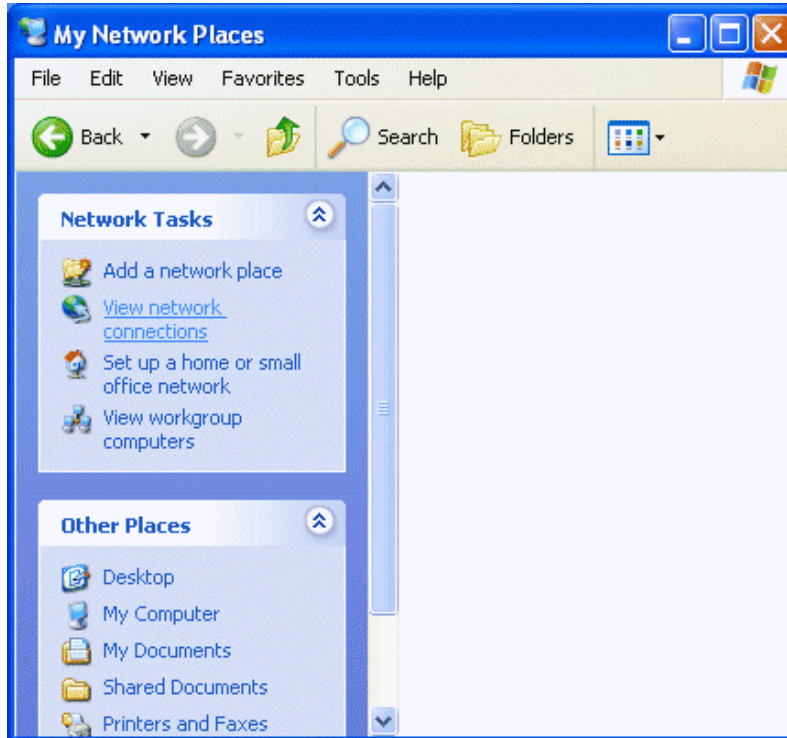

4. Click **Create a new connection**

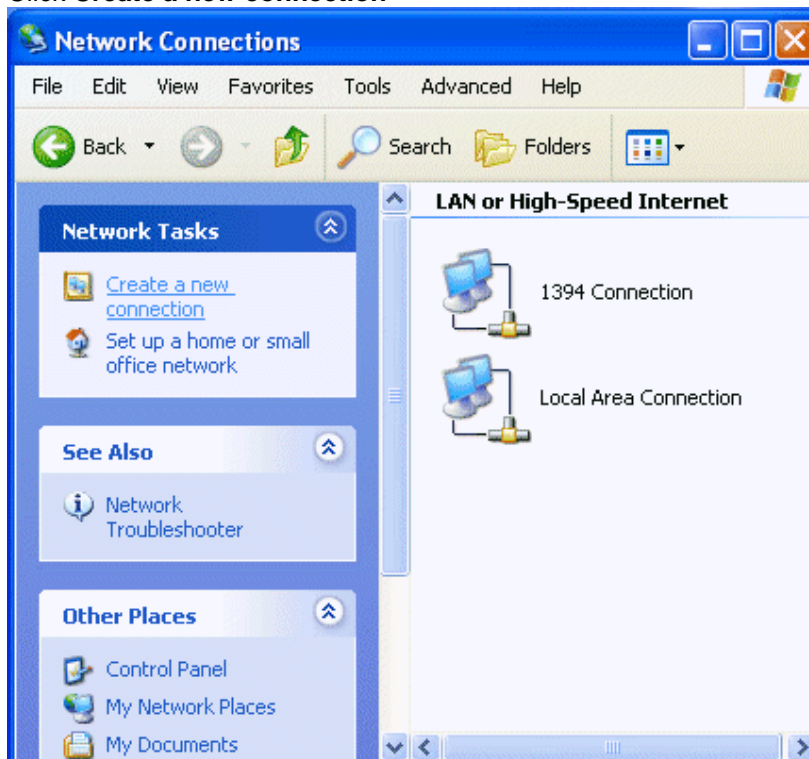

5. Click **Next**

6. Select **Connect to the Internet**, click **Next >**

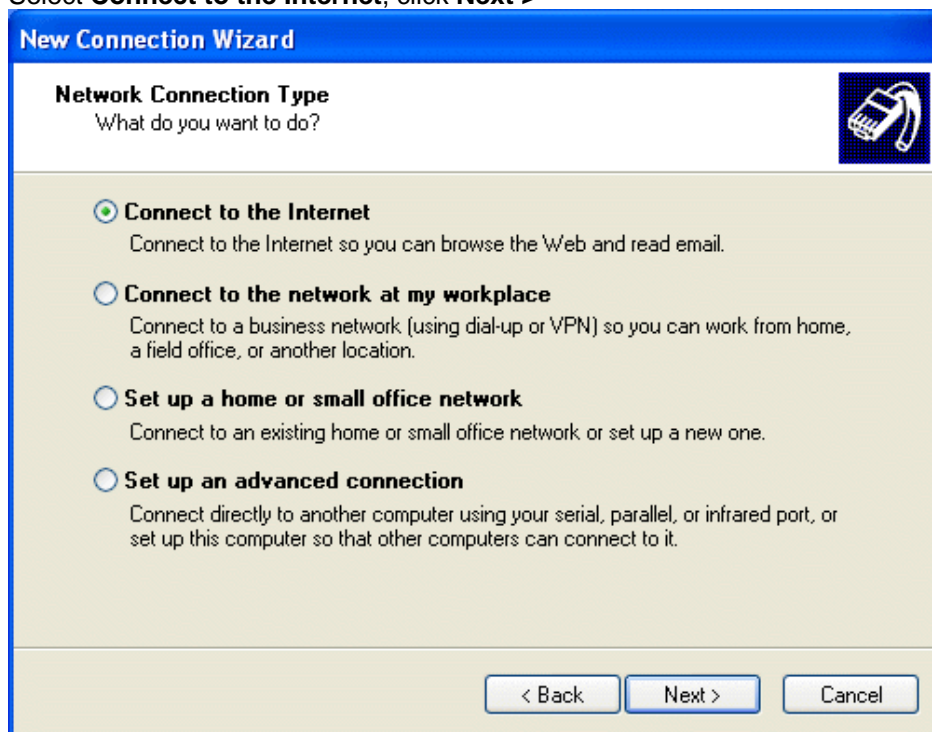

7. Select **Set up my connection manually**, click **Next >**

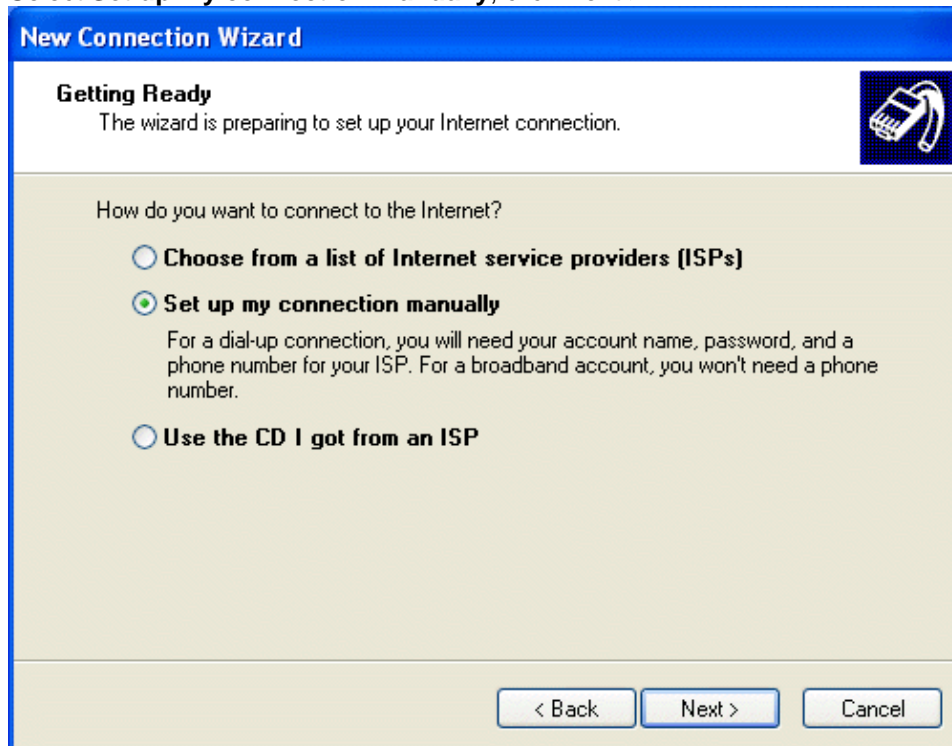

8. Select **Connect using a dial-up modem**, click **Next >**

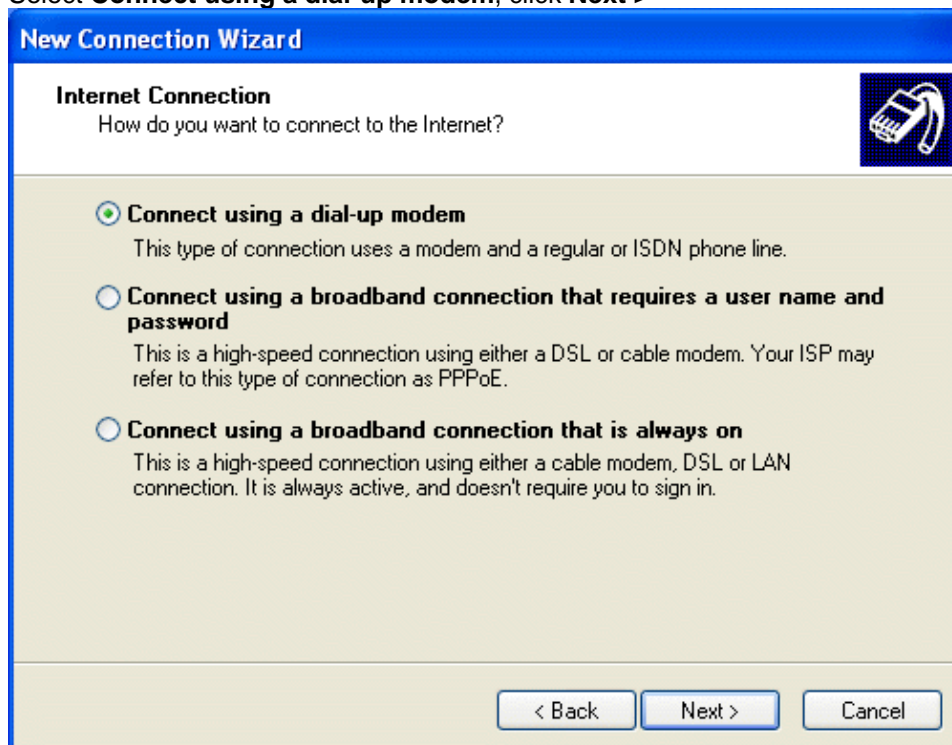

9. Enter a *Hawaiian Telcom* for the **ISP Name**, click **Next >**

10. Enter local Hawaiian Telcom access number, click **Next >**

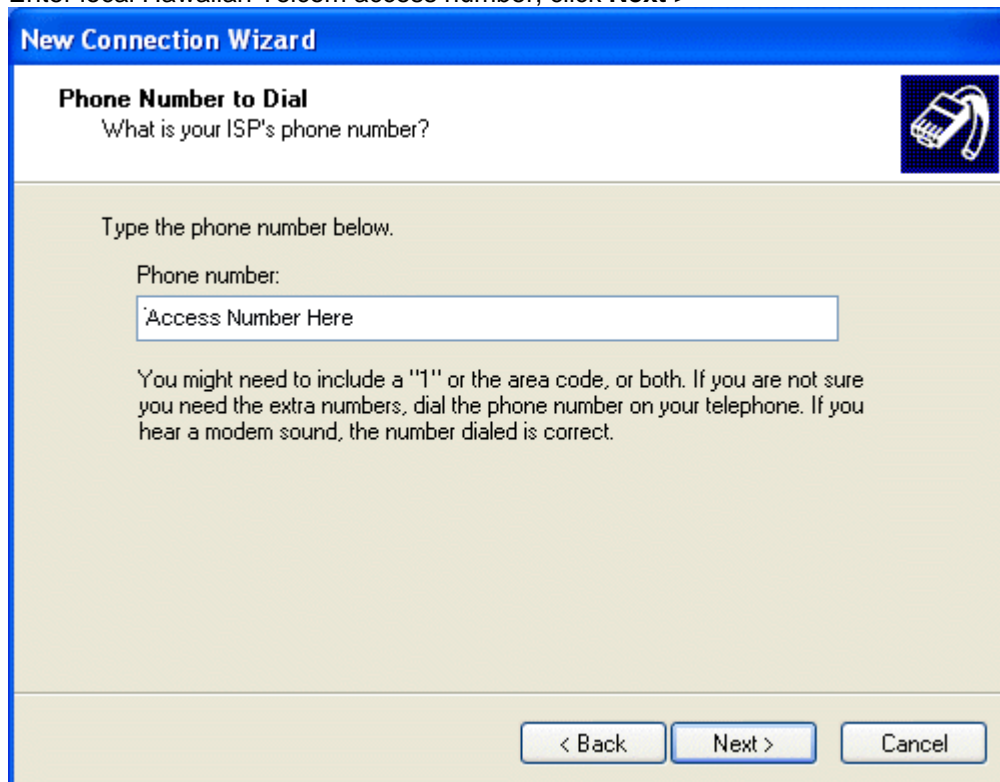

11. Enter the User name (full @hawaiiantel.net email address) and Password. Confirm the password in the **Confirm password** field. Leave the defaults checked. Click **Next >**

New Connection Wizard

Internet Account Information
You will need an account name and password to sign in to your Internet account.

Type an ISP account name and password, then write down this information and store it in a safe place. (If you have forgotten an existing account name or password, contact your ISP.)

User name:

Password:

Confirm password:

Use this account name and password when anyone connects to the Internet from this computer

Make this the default Internet connection

Turn on Internet Connection Firewall for this connection

< Back Next > Cancel

12. Click **Finish**

New Connection Wizard

Completing the New Connection Wizard

You have successfully completed the steps needed to create the following connection:

HawaiianTel Com Online

- Make this the default connection
- This connection is firewalled
- Share with all users of this computer
- Use the same user name & password for everyone

The connection will be saved in the Network Connections folder.

Add a shortcut to this connection to my desktop

To create the connection and close this wizard, click Finish.

< Back Finish Cancel

Note: You can check **Add a shortcut to this connection to my desktop** to place a shortcut to this connection on the desktop

13. Double click the **Hawaiian Telcom** connection icon
14. The User name is filled in automatically. Check **Save this user name and password for the following users** and select **Anyone who uses this computer**. Click **Properties**

15. The phone number should be automatically filled in. Click the **Options** tab

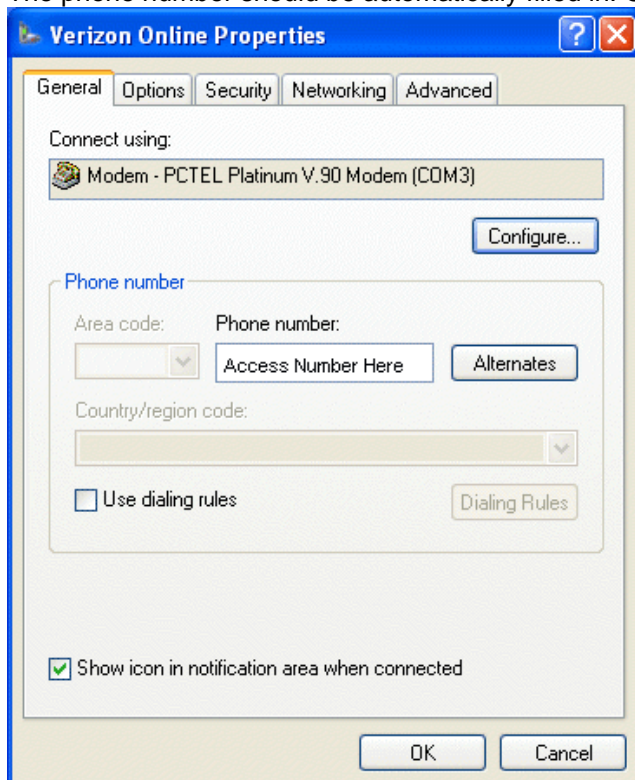

16. Use the default options, click the **Security** tab

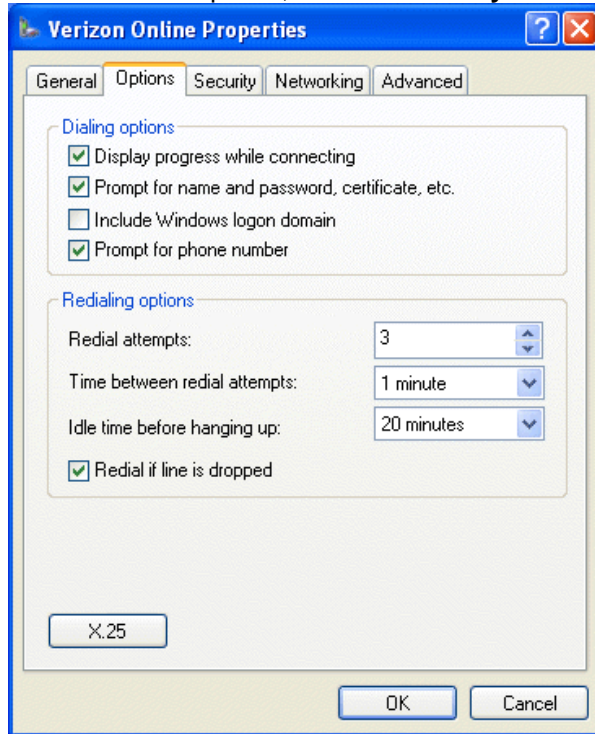

17. Use the default options, click the **Networking** tab

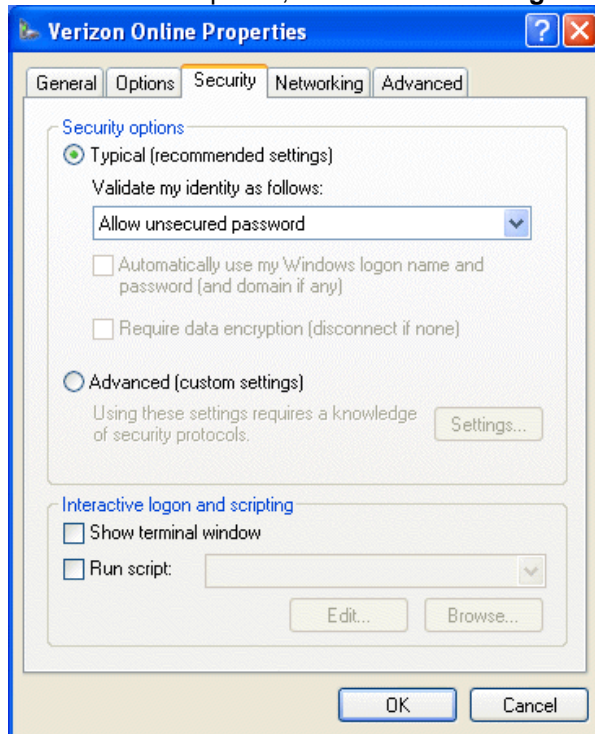

18. Verify that **PPP: Windows 95/98/NT4/2000, Internet** is chosen as the **Type of dial-up server I am calling**. **Internet Protocol (TCP/IP)** should be checked. Select **Internet Protocol (TCP/IP)** and click **Properties**. Click the **Advanced** tab

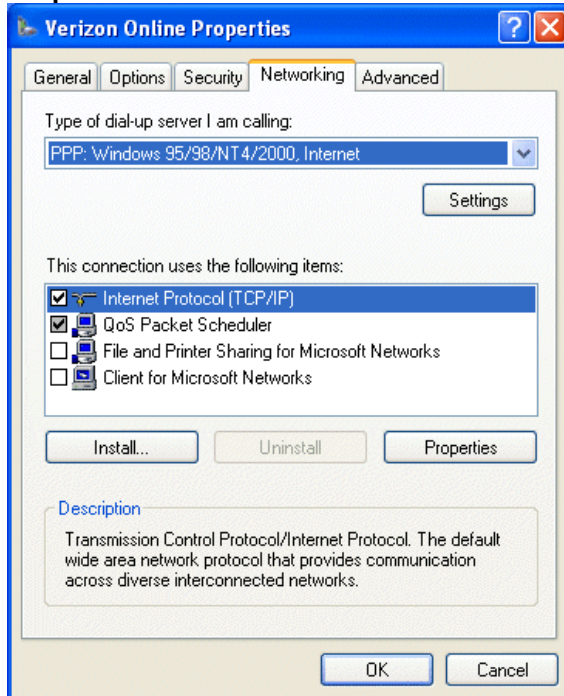

19. Check **Protect my computer and network by limiting or preventing access to this computer from the Internet** if you wish to use Windows XP's built-in firewall, click **OK** and close all windows

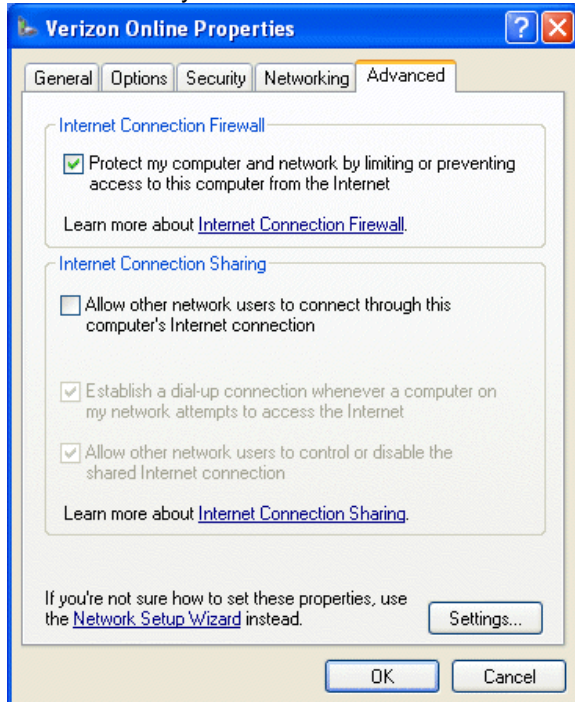

--- EOD ---